Department of Financial Services
Division of State Fire Marshal
Bureau of Fire Prevention
Office of the Chief

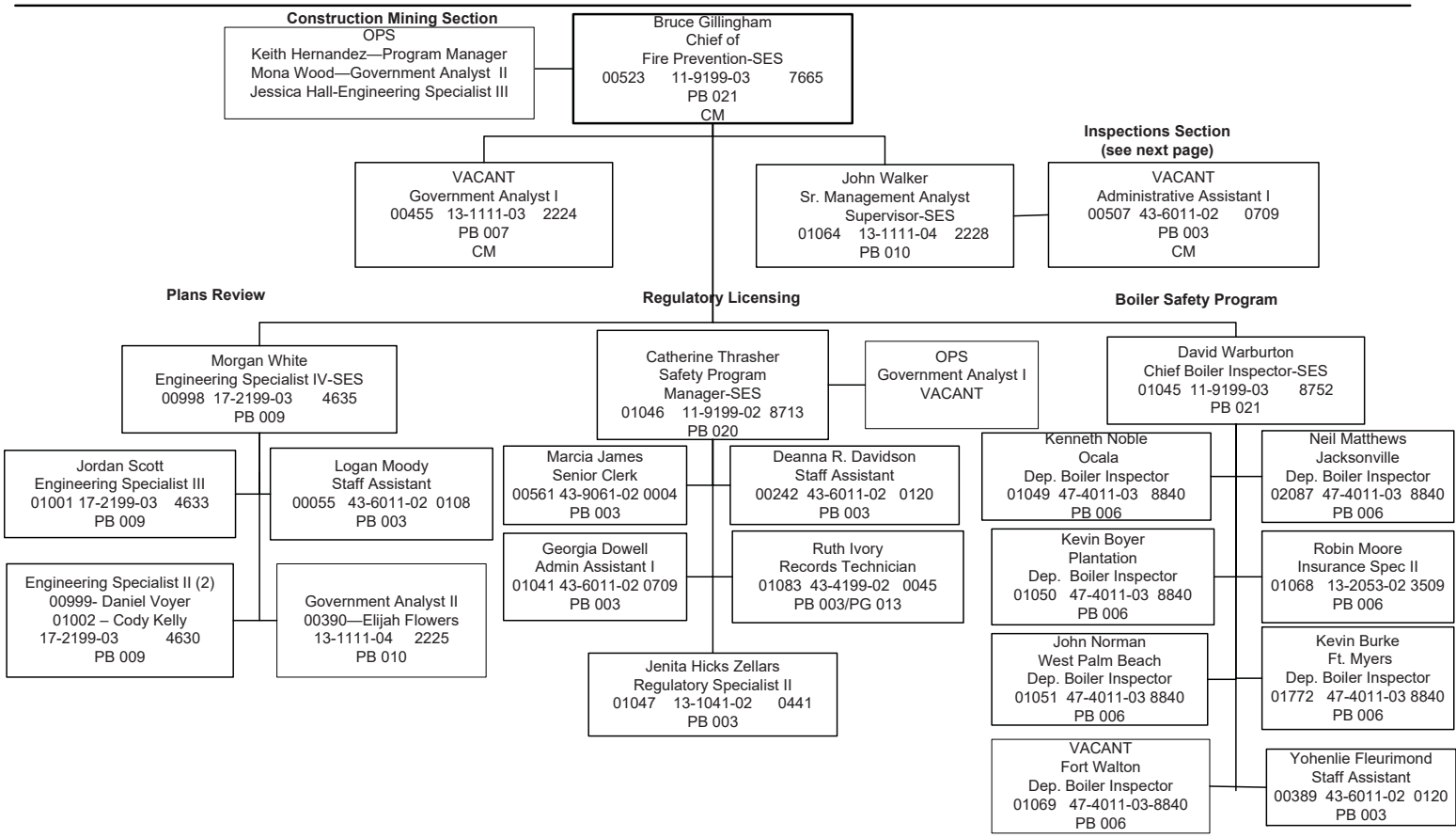

BFP: Total Vacancies:7

BFP TOTAL FTE : 63
OPS: 3