DEPARTMENT OF FINANCIAL SERVICES
DIVISION OF INVESTIGATIVE & FORENSIC SERVICES

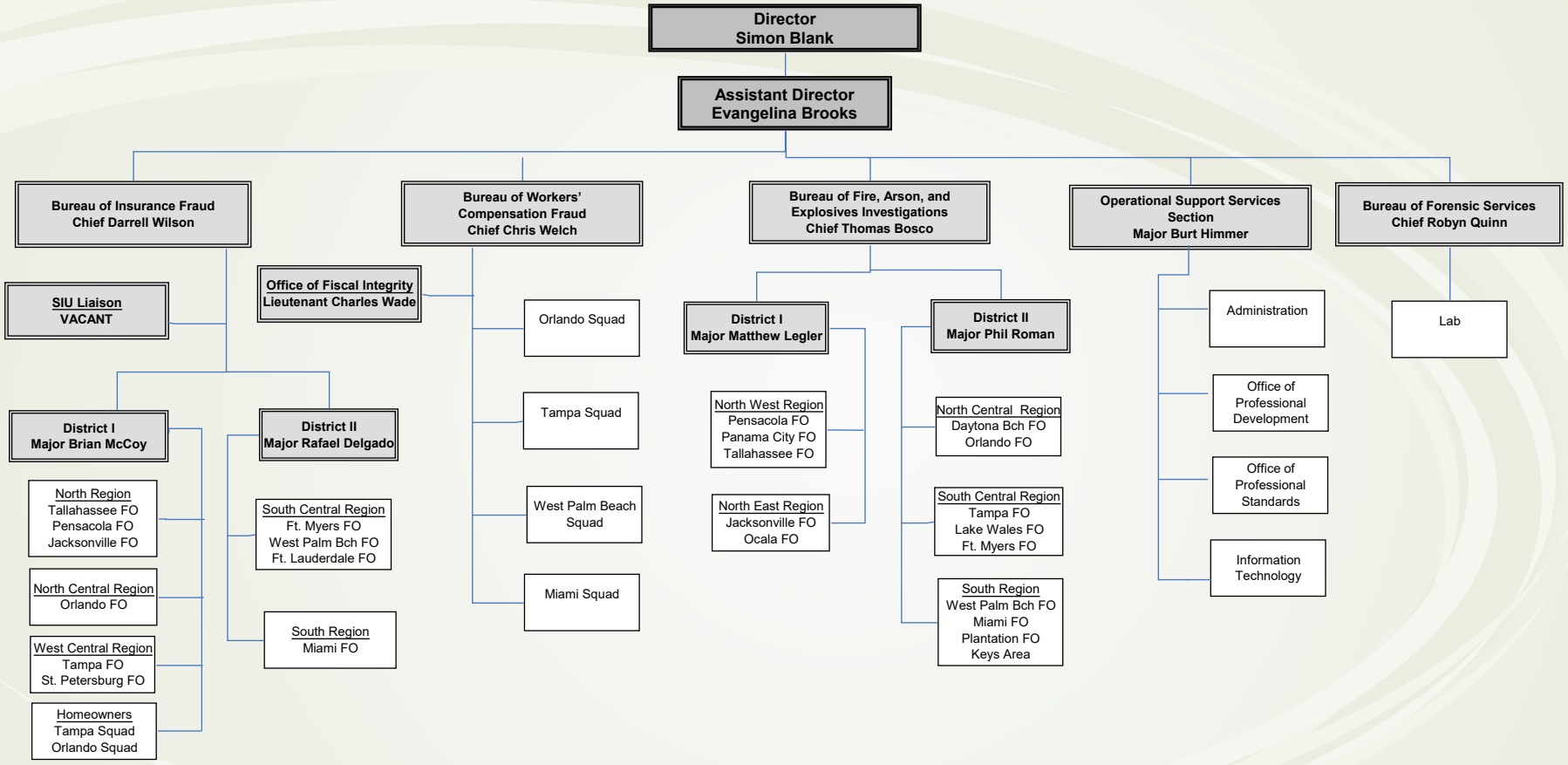

9/2023