Firefighter Application Process for DoD and Out-of-State Equivalency

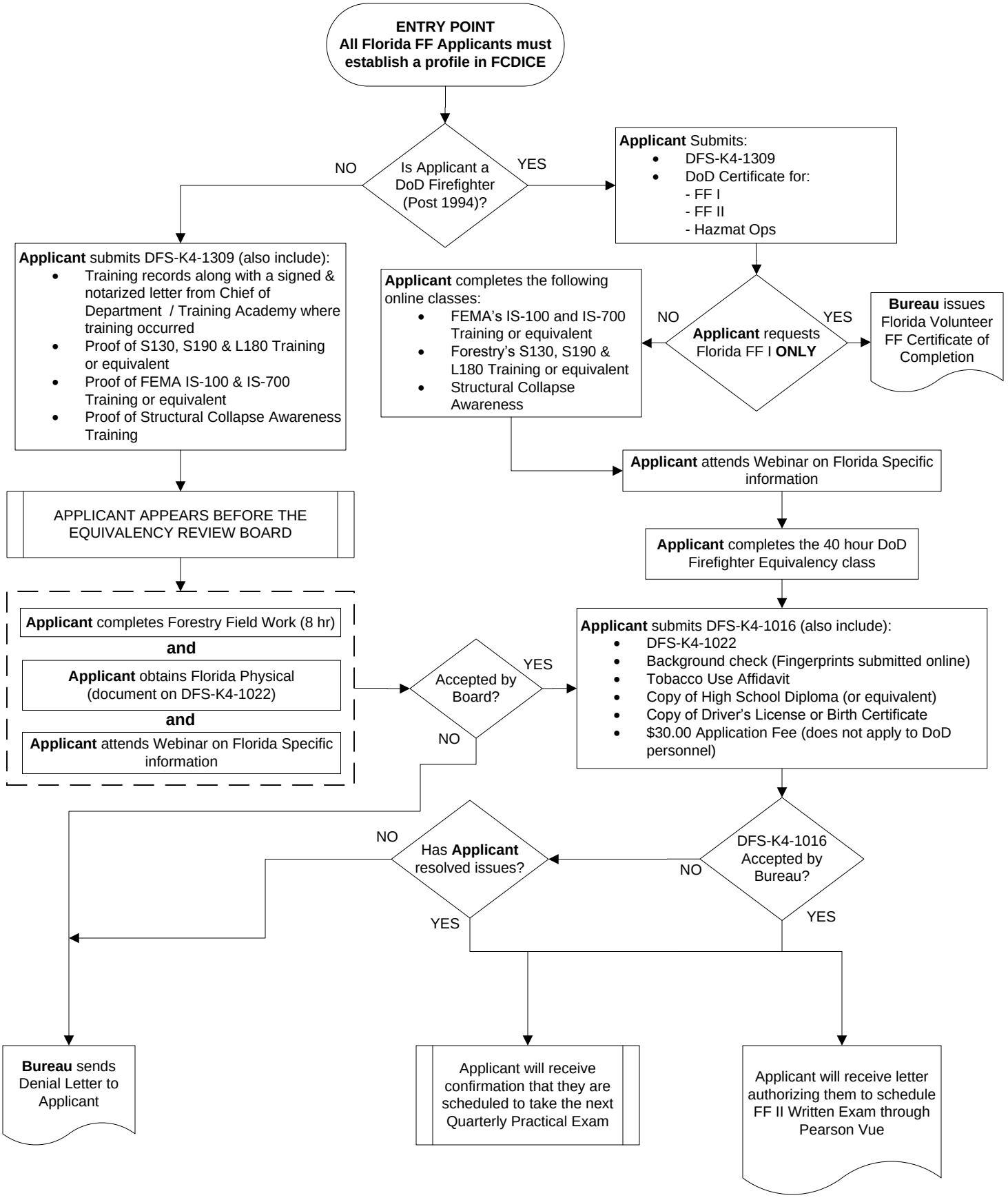

Revision Date: March 24, 2015